OPPORTUNITY MANAGEMENT

[CONFIDENTIAL]
[UTTHUNGA]
[IndiQube, South Summit, South End Rd, Vijayarangam Layout, Bengaluru, Karnataka 560004]

Contents

1 Purpose 4
2 Scope 4
3 Abbreviations 4
4 Terms and Definitions 4
5 Responsibilities 4
6 RACI 5
7 SIPOC 6
8 Overall Process Flow Chart 8
9 Process Description 10
10 Information Security requirements 17
11 References 18
12 Metrics 18
13 Annexures 18
14 Forms 22

CHANGE HISTORY

This section describes the details of changes that have resulted in the current document.

SL. No.	Document Version No.	Change Description	Reason For change	Date Prepared By	Date Reviewed By	Date Approved By
01	0.1	Draft	Implementation of the Integrated Management System	Manu 04-Jul-22		
02	Issue B Version 1.0	Revised the Document to suit the requirements for implementation of the integrated management system			Shruthi G 06-Jul-22	Rama G 08-Jul-22
03	Issue B Version 1.1	RACI, SIPOC, Sales to project handover requirements added	Process Improvement Proposal	Arun Prasad M 12-Apr-24	Anitha N 12-Apr-24	Santosh V 12-Apr-24
04	Issue B Version 1.2	Annexure	Process Improvement Proposal	Arun Prasad M 13-Jun-24	Anitha N 13-Jun-24	Santosh V 13-Jun-24
05	Issue B Version 1.3	SIPOC Process Flowchart Process Description	Detail out the process description with annexures	Aniket, Arun Prasad Sanmangala M S 28-Jun-2024	Sanmangala M S 03-Jul-24	Nithin Shamraju Purushotham 11-Jul-24
06	Issue B Version 1.4	Proposal Preparation Negotiation Annexure C Annexure D	Improvements updated	Arun Prasad 25-Jul-24	Sanmangala M S 25-Jul-24	Nithin Shamraju Purushotham 25-Jul-24
07	Issue B Version 1.5	Section 9.7 f table content updated	Improvements updated	Shaik shareef 09-Dec-24	Anitha N 09-Dec-24	Santosh V 10-Dec-24

08	Issue B Version 1.6	Document formatting done as per document guidelines	Update Document as per document guidelines	Siva Prasad 31-Dec-24	Anitha N 31-Dec-24	Santosh V 31-Dec-24
09	Issue B Version 1.7	Proposal approval matrix for Projects Annexure – E	Process improvement in review and approval of the proposals for projects	Aniket Parab 04-Apr-25	Santosh V 11-Apr-25	Sanmangala M S 18-Apr-25
10	Issue C Version 1.0	Review of document	New version update of IMS	Anitha N 01-Aug-2025	Santosh V 08-Aug-25	Sanmangala M S 14-Aug-2025

1 Purpose

To establish a standard process for opportunity management, one of the responsibilities of Sales and Marketing department at Utthunga.

2 Scope

This procedure applies to the opportunity management activity team of Utthunga.

3 Abbreviations

a. BDT – Business Development Team

b. CRM – Customer Relationship Management

c. ECD – Expected Closure Date

4 Terms and Definitions

a. The terms Proposal coordinator, Bid or Tender manager are used interchangeably in this document, all these usages are denoting the Proposal Manager.

b. The term Deal is used in the CRM system referring to Opportunity. Deal & Opportunity are used interchangeably in the document.

c. Deal owner, Sales focal, Sales Manager are used interchangeably considering the terminologies used in the CRM system and organization roles.

d. Solution owner is the terminology used in the CRM system and for small size opportunities Solution owner plays the role of Proposal coordinator as well.

5 Responsibilities

a. Sales Coordinator to achieve annual OB targets.

b. BU Head and Sales Director to develop and align sales strategy with the business plan of the company.

c. Sales Manager to conduct contract negotiation and closure.

d. Sales coordinator to implement Sales Decision Support Systems

e. Sales team to participate in various Organizational processes.

f. Identification and management of sales risks at the organization level to be driven by Sales Head

6 RACI

Process	Responsible	Accountable	Consulted	Informed
Qualify Lead/Need analysis	Sales Manager	Sales Manager/ Director	BU Head Solution Owner	CEO/MD Sales / Business Development Head
Proposal Preparation, Review and Delivery	Solution Owner Proposal coordinator/Proposal Manager Proposal team	Sales Manager/ Director Pharma/ Sales Head/ Managing Director	BU Head Finance Head Quality Head	CEO/MD Sales/ Business Development Head
Negotiation	Sales Manager	Sales Manager	BU Head Sales/Business Development Head	CEO/MD
Leads or Orders received through verbal communication	Sales Manager	Sales Manager/ Director	BU Head Solution Owner	CEO/MD
Contract, Review, and acceptance	Sales Manager Sales coordinator Legal counsel	Sales Manager	BU Head	CEO/MD
Sales to Project team handover	Sales Manager Proposal coordinator/Manager Project Manager	Sales Manager	Sales/Business Development Head	BU Head
Amendments to the contract	Project Manager	Sales Manager	Sales Manager/ Director	CEO/MD BU Head

7 SIPOC

Supplier	Input	Process and Control		Output	Customer
		Process	Control		
Lead management team	Client needs	Qualify Lead	1. Meeting notes review 2. Review of RFQ/RFP/Email with requirements	Qualified Lead details	Deal Owner
Deal Owner	Client needs RFQ/RFP/Emails	Need analysis	1. Manager review for accuracy and completeness	Prospect's needs, pain points and desired outcomes documented	Deal Owner/Solution Owner
Deal Owner	Client needs RFQ/RFP/Emails Meeting notes	Value Proposition	1.Proposal checklist/ guidelines 2.Idea review sessions	1. Draft Proposal with executive summary 2. Budget & Timeline information	Solution Owner/Proposal development team
Deal Owner Solution Owner	1. Draft proposal 2. Budget information 3. Client needs 4. Response timeline	Proposal Preparation	1.Proposal review 2. Pricing approval 3. Legal review 4. Proposal ID creation	Approved Proposal	Customer
Deal Owner Legal team Finance team	1. Client Feedback 2. Submitted Proposal	Negotiation	1.Negotiation guidelines 2. Approvals for discounts and terms	1. Revised proposal 2. Agreed terms	Customer Legal and finance teams

Deal Owner Legal team Finance team	Final Proposal Agreed Terms	Proposal Acceptance	Contract review	1.Signed Contract 2.Purchase Order	Delivery/Project Manager Operations team
Customer	Orders through verbal communication	Proposal Preparation & Acceptance	Contract Review and rate contracts	1.Signed Contract 2.Purchase Order	Delivery/Project Manager Operations team
Sales Manager	Contracts, SOW, Specifications, purchase order	Sales to Delivery handover	Contract Review, Budget, deliverables	Sales to Delivery handover form with all contractual documents	Project plan,

8 Overall Process Flow Chart

a) Oppurtunity Management

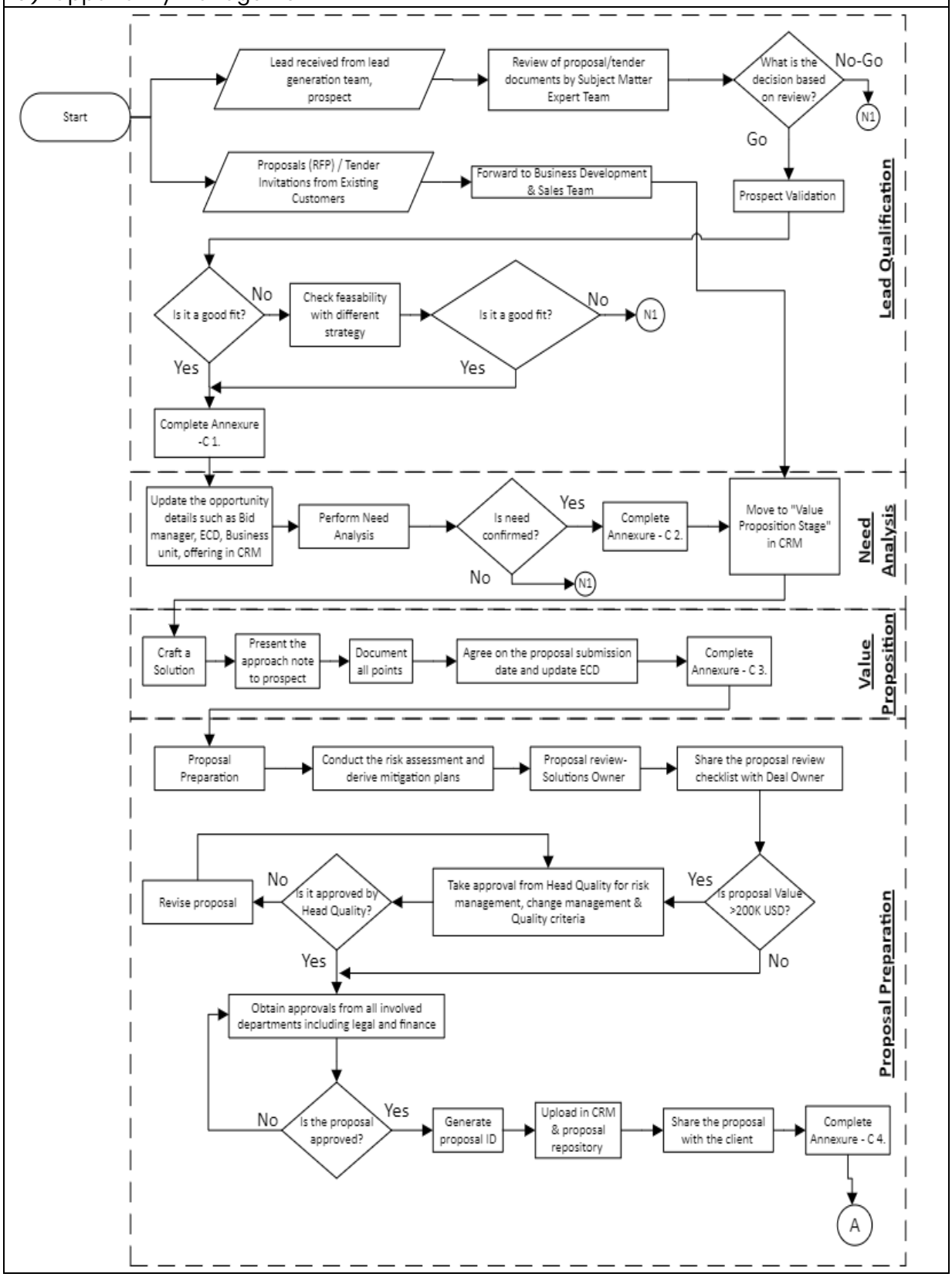

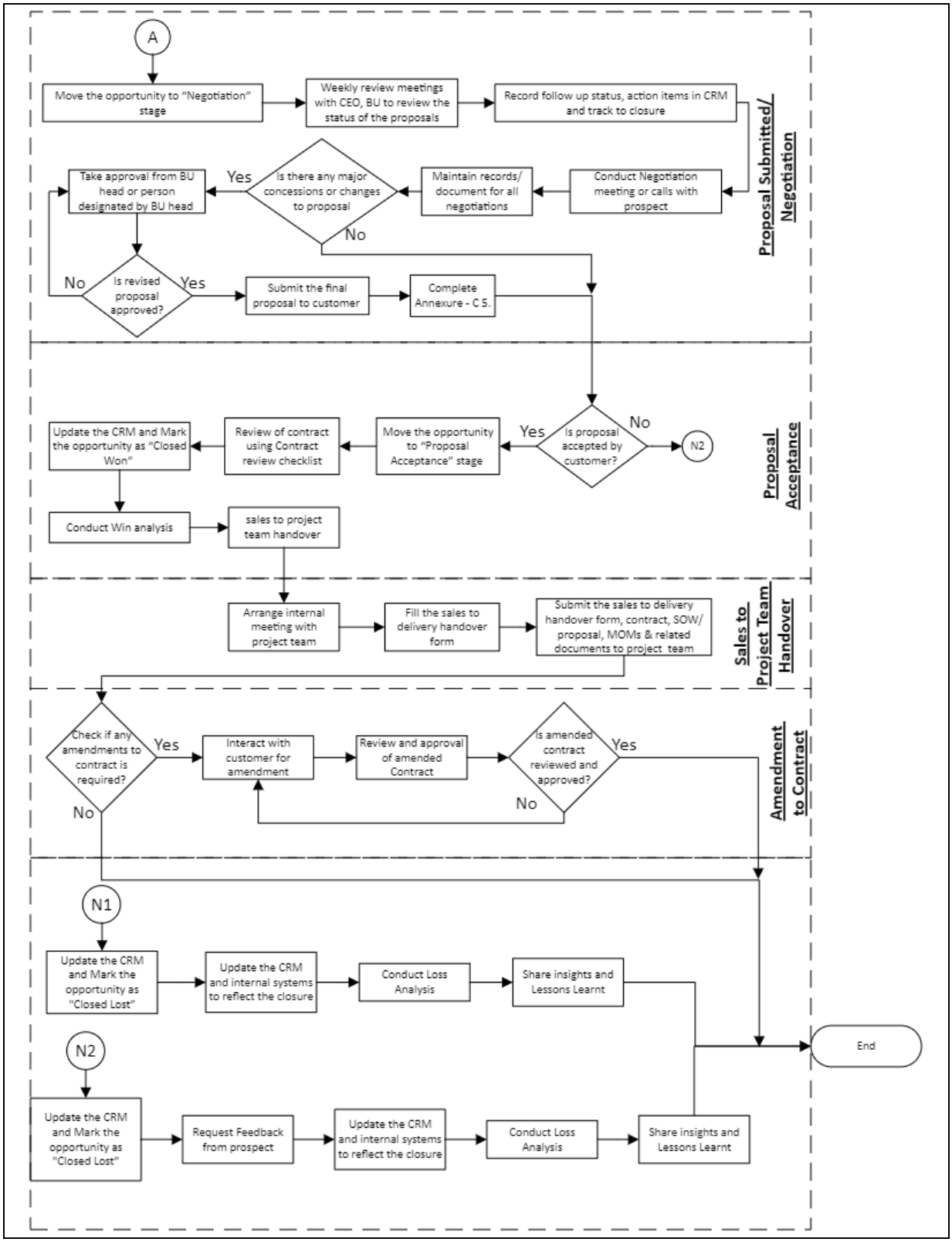
A
Move the opportunity to "Negotiation" stage
Weekly review meetings with CEO, BU to review the status of the proposals
Record follow up status, action items in CRM and track to closure
Proposal Submitted/ Negotiation
Take approval from BU head or person designated by BU head
Yes
Is there any major concessions or changes to proposal
Maintain records/ document for all negotiations
Conduct Negotiation meeting or calls with prospect
No
No
Is revised proposal approved?
Yes
Submit the final proposal to customer
Complete Annexure - C 5.
Update the CRM and Mark the opportunity as "Closed Won"
Review of contract using Contract review checklist
Move the opportunity to "Proposal Acceptance" stage
Yes
Is proposal accepted by customer?
No
N2
Proposal Acceptance
Conduct Win analysis
sales to project team handover
Arrange internal meeting with project team
Fill the sales to delivery handover form
Submit the sales to delivery handover form, contract, SOW/ proposal, MOMs & related documents to project team
Sales to Project Team Handover
Check if any amendments to contract is required?
Yes
Interact with customer for amendment
Review and approval of amended Contract
Is amended contract reviewed and approved?
Yes
No
No
Amendment to Contract
N1
Update the CRM and Mark the opportunity as "Closed Lost"
Update the CRM and internal systems to reflect the closure
Conduct Loss Analysis
Share insights and Lessons Learnt
N2
Update the CRM and Mark the opportunity as "Closed Lost"
Request Feedback from prospect
Update the CRM and internal systems to reflect the closure
Conduct Loss Analysis
Share insights and Lessons Learnt
End

9 Process Description

The processes involved in converting an opportunity from lead to closure are briefly described in the following sections. Unless specified otherwise, the system refers to the CRM tool. Lead generation team, in particular is responsible for identifying leads from various sources, qualifying them as per the standard qualifying mechanism and tracking them so that qualified leads are forwarded to the opportunity management team for further processing.

9.1 Qualify Lead

a. Lead generation team /Sales focal shall update the opportunity along with supporting details in the system. Detailed information on the lead shall be collected.

b. If the lead is interested to purchase the product, information on the intended purchase shall be provided.

c. If the exact requirement is received from the prospect in the form of a Request for Proposal (RFP) / Tender Document/Exclusive request, the Subject Matter Expert Team shall review the RFP / tender document thus received. Based on the review, a Go/No-Go decision shall be taken.

d. Prospect Validation should be carried out to confirm the fitment.

e. If after the prospect validation, the opportunity is found to be not a good fit, further analysis shall be performed. The possibility of improving the positioning of the lead by changing the strategy shall be tried and if found unfit, it shall be marked Closed, and no further actions shall be taken.

f. The leads for which position is altered successfully, Marketing/BD/Sales focal shall get clarity on Budget, Customer contact, Preferred engagement model, Client needs etc. and update the opportunity details.

g. At a minimum, the person adding the deal to the system should ensure that the Deal Owner, Solutions Owner or Bid Manager or Tender Manager, Business Unit, ECD, and Offering mapping are specified.

h. Person adding the deal to the system should attach emails, meeting notes and any other artifacts related to the opportunity and should confirm the following before moving the opportunity to “Need Analysis” stage.

- I have understood the Customer business, its performance, structure, buying behavior and process.
- I have understood the above generically and specific to the current sale opportunity.
- I know the pain points, and specific needs of the target customer to focus on the right prospects.

- I have confirmed BANT - our product is affordable to Customer (B), know Decision maker & influencer (A), that the need is genuine (N) and in the timeline you are prospecting to sell (T).

i. The leads may come in the form of tenders which shall be followed as per tender management process.

9.2 Need Analysis

a. Deal owners review any prior interactions or data available about the prospect.

b. Engage in Discovery Conversations

c. Identify Key Stakeholders & determine who the decision-makers, influencers, and end-users are within the prospect's organization.

d. Explore what solutions the prospect is currently using and identify any gaps or inefficiencies.

e. Determine the impact of these gaps on the prospect's operations and objectives.

f. Inquire confidently to reveal detailed requirements, emphasizing measurable metrics and priorities.

g. Positive approach towards seeking clarification on vital needs, emphasizing immediate impact and importance.

h. Review the opportunity for risks related to scope, alignment with our offerings and timeline and when found satisfactory move the opportunity to "Value Proposition" stage.

i. Move the opportunity to "Closed lost" when the need does not exist anymore and complete the Loss analysis.

9.3 Value Proposition

a. All Requests for Proposals (RFP) / Tender Invitations from Existing Customers received by Head-Delivery and Technology shall be forwarded to the Business Development & Sales Team Group for inclusion in the CRM in the "Value Proposition" stage.

b. Solution owner(s) to craft a solution that directly addresses the prospect's identified needs and challenges.

c. Highlight unique selling points (USPs) that differentiate your offering from competitors.

d. Provide clear metrics or data that demonstrate the value and ROI of your solution.

e. Use case studies, testimonials, or success stories to substantiate claims.

f. Create a compelling presentation or similar that clearly outlines the solution, benefits, and value.

g. Deal owner to anticipate potential objections and prepare responses to address them effectively.

h. Include risk mitigation strategies to alleviate concerns.

i. Present the value proposition to all relevant stakeholders within the prospect's organization.

j. Foster interactive discussions to ensure alignment and address any questions.

k. Document all points discussed and agreed upon for future reference.

l. Ensure the value proposition align with the findings from the need analysis phase.

m. Agree on the next steps including timelines for proposal submission, further meetings with stakeholders.

n. Move the opportunity to "Proposal Preparation" stage when there is a clear understanding of the prospect's challenges and expectations & update the agreed ECD.

9.4 Proposal Preparation

a. Deal owner to use standardized proposal template to ensure consistency and completeness & provide it to Solution Owner with executive summary updated along with access to other information gathered in earlier phases.

b. Solution Owner to identify and gather representatives from all relevant departments (services, solutions, products) and setup proposal team when multi-disciplinary solution to be developed and proposal coordinator to be assigned to manage the process.

c. Solution Owner to divide the proposal into sections and assign responsibilities to the respective teams with timelines.

d. When assigned, the Proposal coordinator should track the completion of sections of proposals by respective teams within the timelines including the cross functional reviews.

e. Solution Owner along with Proposal coordinator & proposal team to conduct the risk assessment and derive mitigation plans.

f. Proposal coordinator to collect inputs, solutions, and costing proposals from vendors through the procurement team, where needed.

g. Collect input from all departments and integrate them into a cohesive proposal document.

h. The Solution owner in consultation with internal stakeholders can offer the existing solution or can propose a new solution based on the previous executed projects.

i. Create a detailed proposal document that includes the scope, solution, timeline, pricing, and terms. A formal proposal shall include the following as applicable.
   - Proposal ID
   - Executive Summary
   - Our Understanding of your Needs
   - Proposed Solution
   - Project Organization
   - Schedule, Effort and Identified Deliverables
   - Assumptions, Risks and Mitigation Plans
   - Commercials
   - Validity
   - Non-Exclusive
   - Contact

j. Effort estimation shall be done based on Estimation Guidelines. Estimation shall be done by the Project Manager with the support from technical team and the Business Development team. Effort estimation templates shall be used for recording the estimation details.

k. The procurement team shall assist the proposal team for deriving the cost by arranging the quotes from suppliers and sub-contractors.

l. Solution owner to prepare the costing and margin sheets with the help of SME and proposal team.

m. Prepare the budgetary cost estimation using the latest Business Unit / Offering specific Margin calculation template provided by Finance department. Refer to Annexture D for guidance on budgetary cost estimation.

n. Conduct reviews to ensure accuracy, completeness, and alignment.

o. The proposal shall be reviewed for technical completeness, associated risks, commercial terms & conditions, effort estimation, price, and quality management system.

p. The proposal review checklist shall be prepared by the solution owner along with the proposal team and same shall be shared with reviewers and Deal Owner

q. Obtain approvals from delivery head, legal head.

r. Obtain approval from finance head when the margin is below the accepted target.

s. Large proposal (Value >200K USD) must obtain approval by Head Quality, especially on the Risk Management, Change management and Quality criteria.

t. For Industrial Solutions & Projects proposals, obtain 3 level approvals as in **Annexure – E**

u. Gather and prepare any additional materials that may support the proposal, such as technical documentation, brochures, or legal terms.

v. On approval of the Proposal, the copy of the Proposal shall be checked into the Proposal Repository which is maintained in the configuration area of Proposal / Business Development team and should also be uploaded in CRM.

w. Solution owner to send approved proposal attaching margin sheet and review forms and request **idrequest.services@utthunga.com** to issue Proposal ID.

x. Solution Owner to handover the completed and approved proposal to Deal Owner.

y. Deal owner to ensure the proposal is professionally formatted and free of errors.

z. Share the proposal with the client for review and approval and move the opportunity to "Negotiation" stage.

aa. Complete the checks in Annexture – C 4. Proposal Preparation before moving the opportunity to "Proposal Submitted/Negotiation" stage and update the agreed ECD & Proposal Due dates in the system.

9.5 Negotiation

a. Deal Owner shall review the status of the proposals during weekly review meetings along with CEO, BU.

b. For large opportunities and major accounts, self-review shall be conducted by the deal owner each week referring to the review checklist in Annexture - A

c. The follow-up status, issues, action-items, etc. shall be recorded in the CRM tool and tracked to closure.

d. Deal Owner to establish clear objectives and limits for concessions.

e. Gather all necessary data and documentation to support your position.

f. Engage with the prospect and identify any objections or hurdles that need to be addressed.

g. Conduct negotiation meetings or calls with the prospect. Refer to Annexture B – Negotiation Guidelines.

h. Keep detailed records of all negotiation discussions and agreements.

i. For any major concessions or changes to the proposal take approval from the BU head or person designated by the BU head

j. Submit the final proposal to customer.

k. Move the opportunity to "Proposal Acceptance" stage when the outcome of the current stage meets the expectations.

l. Clearly identify next steps, including finalizing the contract and planning the implementation phase

9.6 Proposal Acceptance

9.6.1 "Closed Won" (Proposal Accepted):

a. Customer shall provide the contractual documents once all the contractual terms & conditions are discussed, negotiated, and agreed.

b. Deal owner to Ensure all agreed-upon terms and conditions are clearly documented.

c. Ensure all contracts are reviewed by the legal team for compliance and accuracy.

d. Review of the Contract shall be done using Contract Review Checklist.

e. The Head-Business Development/Sales Team shall ensure that Contract Review Checklist is filled up and approved.

f. Upon validation of the contract, the same shall be signed between the prospect / customer and Utthunga to initiate a successful business relationship.

g. Order acknowledgement shall be provided by Deal Owner to customer after completion of successful review of contracts/purchase order/LOI.

h. Deal Owner to inform relevant internal teams (sales, delivery, finance, legal) about the successful closure.

i. Share the final contract and any associated documentation.

j. Update the CRM and internal systems with the final agreement details.

k. Mark the opportunity as “Closed Won” and conduct the win analysis.

l. Ensure all documents are properly filed and accessible.

m. Any deviations to agreed terms identified shall be communicated to the Customer and shall be treated as an amendment and steps mentioned in section amendment to contract shall be followed.

n. Complete sales to project team handover withing one working day of signing the contract.

o. Schedule a kick-off meeting with the prospect to discuss implementation details.

9.6.2 "Closed Lost" (Proposal Declined):

a. Deal Owner to acknowledge receipt of the prospect’s decision to decline the proposal.

b. Request feedback from the prospect to understand the reasons for the decision.

c. Document the feedback for future reference and improvement.

d. Update the CRM and internal systems to reflect the closure.

e. Mark the opportunity as "Closed Lost"

f. Conduct a loss analysis to identify key factors contributing to the loss.

g. Share insights and lessons learned with the sales team to improve future proposals.

h. Determine if there are future opportunities or if a follow-up is appropriate later & schedule the follow up.

i. Maintain a positive relationship with the prospect for potential future engagements.

9.7 Sales to Project Team Handover

a. After completion of contract review the sales team shall arrange internal meetings with the project team for project handover.

b. BU head shall designate the project manager and its respective team.

c. The sales team shall handover the projects -to- project management team using sales to project handover activity form.

d. The Project ID creation will be done by project management team.

e. Internal & external kick of meeting shall be organized by project manager with all stakeholders.

f. Following Pre-sales, Sales and Project related documents shall be stored in central repository and User access will be provided as per the below table.

Sl. No	Document	Responsible for sign off	Responsible for execution	Location	Read Access	Write Access	Delete Access
1	MSA, NDA documents final approved Master copies.	Head of legal	Sales region Head	Sales Repository	1.Sales coordinator 2.Sales Head	1.Sales coordinator 2.Sales Head	Administrator
2	Customers sign off documents like PO, SOW.	Sales region Head	Delivery Manager	Project Repository	1.BU Head 2.Delivery Head	1.Project Manager	Administrator

					3.Quality	2.Delivery Manager	
3	Finance related documents like Cost, Margin sheet	Project Manager	Delivery Manager	PMO Repository	1. BU Head 2. Delivery Head 3.Finance Head	1.Project Manager 2.Delivery Manager	Administrator

9.8 Verbal Order

a. Verbal orders received from customers shall be approved either by Head-Sales or Head-Business Development Team, as the case may be, prior to initiating the project, and the same shall be recorded in CRM.

b. Head-Sales or Head-Business Development Team shall ensure that a written contract is received from the Customer after the receipt of the verbal order before initiating the project.

9.9 Amendment to contract

a. If any contract amendments are required, the Project Manager should inform Deal owner copying Head-Sales or Head-Business Development Team about the same during project initiation phase.

b. Deal Owner or Head -Business Development Team shall interact with customer for such amendments and ensure the amendments to the contract are done. Subsequently the same shall be reviewed and approved by Head -Business Development Team and Customer.

c. Joint Techno-commercial Reviews

- Joint techno-commercial reviews may be conducted with the Customer or On-site Coordinator by way of tele-conferencing or personal meeting. The contents of meeting shall be recorded in the Records of Meeting as defined in Review Process.
- In case of tele-conferencing, a copy of the minutes of review meeting shall be shared with the Customer for acknowledgment.

10 Information Security requirements

a. Secure access (user registration and deregistration) to Lead management / CRM portal.

b. Ensure data privacy, confidentiality and IP requirements are clearly specific in the contract.

c. Information Security requirements in the contract are clearly reviewed prior to sign off.

d. Compliance requirements based on different geographies are clearly reviewed prior to sign off.

e. Confidentiality of sales details is maintained by the team.

11 References

a. ISO 9001 Clauses 8.2.1, 8.2.2, 8.2.3, 8.2.4

b. ISO 27001 Clauses 8.1, Controls A.6, A.9

12 Metrics

a. OB Growth (%)

b. Order Booking - current year (M$)

c. Pipeline Value (M$)

d. Deal Closure - On time (%)

e. Avg. Customer Acquisition cost (M$)

f. Win Rate-Six months rolling (%)

g. Renewal rate (%)

h. Avg. Deal size (M$)

13 Annexures

13.1 Annexture – A Self review checklist

To deal with strategic sales opportunities for high value deals, the below check list shall be followed for effective opportunity closure on time.

a. Is our offered SCOPE is in line with the SCOPE explicitly required by the Customer
b. Is our offered Schedule is in line with the Schedule explicitly required by the Customer
c. Is our OFFERING is in line with the SCOPE & SCHEDULE explicitly required by the Customer
d. Is our offered Pricing is in line with the Customer's Budget AND competitive enough to win
e. Is our offered Pricing Terms is in line with the Customer's expectation
f. Do we see the RISK in Competitors Sales Strategy / Scope / Schedule / Offering / Price / Pricing terms is MUCH MORE than ours
g. Have I mapped key decision-makers, influencers, and their relationships. I've tailored communication and value propositions to each stakeholder to their

priorities and addressed potential concerns and objections specific to everyone.

h. Am I connecting with Decision makers and influencers on weekly basis and having open conversation to ensure they feel heard and understood and that we genuinely know their needs and we are committed to serve in this sale & beyond.

i. Am I consistently making customers internalize that we are committed to delivering on promises and exceeding expectations. Am I providing valuable insights, data about Utthunga to make them realize that we're the right partner for long term relationship.

j. Am I connecting regularly with Decision makers and influencers beyond just business topics to find common ground and build personal connections. Am I also proactively offering helpful resources and insights outside the immediate sale.

k. Have I identified potential competitors, distractors, and their strategies. Have I discussed this with my Sales leadership team and have a strategy to counter them. I review this with my Sales team on a weekly basis.

13.2 Annexture – B Negotiation Guidelines

13.2.1 Preparation

a. Define Objectives:
   - Clearly outline USPs and minimum acceptable terms in consultation with BU Head and Finance Head.
   - Understand your BATNA (Best Alternative to a Negotiated Agreement).

b. Research:
   - Gather information about the other party's needs, goals, and constraints.
   - Prepare supporting data and evidence to justify your proposals.

13.2.2 Setting the Stage

a. Build Rapport:
   - Establish a positive and professional atmosphere.
   - Agree on an agenda to ensure alignment on key discussion points.

13.2.3 Negotiation Process

a. Communicate Clearly:
   - Present proposals clearly and avoid jargon.
   - Listen actively and acknowledge the other party's points.

b. Ask and Clarify:
   - Use open-ended questions to gather information.
   - Clarify ambiguities to understand their position better.

c. Focus on Interests:

- Focus on underlying interests and needs rather than fixed positions.
- Be flexible and open to alternative solutions.

d. Strategic Concessions:

- Make concessions strategically.
- Be prepared to walk away if terms are not acceptable.

13.2.4 Closing and Approvals

a. Summarize Agreements:

- Recap key points and ensure both parties understand the terms.
- Update the proposal outlining all terms and conditions.

b. Review and Approval:

- Submit the revised proposal for internal review and approval by BU Head, Finance Head and legal.
- Respond to client with revised proposal.

13.3 Annexture – C

13.2.5 Qualify Lead

a. Is Lead qualified and interest highlighted?
b. Is Description of the opportunity added?
c. Has the Solution Owner and BU offering mapped?
d. Are the Emails & RFx attached?
e. Has the Sales acknowledged the opportunity and responded?
f. Has the Solution Owner acknowledged the opportunity and indicated if this is in Utthunga scope?

13.2.6 Need Analysis

a. Are the Emails / Meeting notes and supporting documents, if any attached?
b. Has the Sales completed a call or discussion along with Solution Owner to capture the need/requirement?
c. Has the Solution Owner shared offerings, similar customers, case studies, service mapping for this need/requirement?

13.2.7 Value Proposition

a. Are the Emails / Meeting notes, Documents [Approach Note] attached?
b. Has the Solution Owner shared the approach note or solution approach for the need/requirement?
c. Has the Sales completed a call or discussion with the prospect to walkthrough the approach note?

13.2.8 Proposal Submitted (Pursuit)

a. Is the Proposal approved and updated with Proposal ID?
b. Has the Solution Owner shared the detailed proposal for the need/requirement?

13.2.9 Proposal Submitted/Negotiation

a. Has Sales shared the detailed proposal for the need/requirement with client?
b. Has the Sales completed a call or discussion with the prospect to walk through the proposal?
c. Are the minutes of the meeting and negotiated terms and conditions attached?

13.4 Annexture – D

a. When applicable refer to relevant website and use latest Schedule Of Rates, while preparing the budgetary cost of project.
   - Ex: KPTCL Schedule rates https://kptcl.karnataka.gov.in/storage/pdf-files/tenders/CommonSR2023-24Volume-6(KPTCL,ESCOMs&PWDEle).pdf

b. Upload the Schedule of Rates into Proposal repository before raising Proposal review request, in case of proposals for government projects where SoR is applicable.

c. Upload the Margin calculation sheet to Proposal repository before raising Proposal review request.

13.5 Annexure – E

Project Category	Primary Approver	Approver for process	Approver for financials
MMM	General Manager- Sales (Raghavendra Reddy)	Head of Quality	Manager Accounts
Pharma	Director - Pharma solutions (Nataraj)	Head of Quality	Manager Accounts
OGC	Vice President- Sales Head (Sudhir B)	Head of Quality	Manager Accounts
Infra	Director – Pharma, Infra (Narayana Rao)	Head of Quality	Manager Accounts
Power & Utility	Managing – Director (Krishnan K M)	Head of Quality	Manager Accounts

Proposals with value greater than 2 Crores, obtain an additional approval from Managing Director.

14 Forms

a. Presentation Template UT/SM/OMP/TMP/01

b. PES Proposal Template UT/SM/OMP/TMP/02

c. Solutions Proposal Template UT/SM/OMP/TMP/03

d. Proposal Review Checklist UT/SM/OMP/TMP/04

e. SDL Questionnaire Security Requirement UT/SM/OMP/TMP/05

f. Contract Review Checklist UT/SM/OMP/TMP/06

g. SOW Template UT/SM/OMP/TMP/07

h. Sales To Delivery Handover Form UT/SM/OMP/TMP/08

i. EPC Project Proposal Template UT/SM/OMP/TMP/09

j. EPC Supply Proposal Template UT/SM/OMP/TMP/10